



# GMT MONTHLY MEMBERSHIP PROGRESS REPORT

Results as of: 12/31/2023

Multiple District 8

LOCATION: LOUISIANA

GMT: OPEN

GMT CA 1

Clubs			
RESULTS FOR 2023-2024			
QUARTER	NEW CLUB GOAL	NEW CLUBS	DROPPED CLUBS
JULY/AUG/SEPT	0	0	1
OCT/NOV/DEC	3	0	2
JAN/FEB/MAR	2	0	0
APR/MAY/JUNE	1	0	0

Members			
RESULTS FOR 2023-2024			
QUARTER	MEMBER GROWTH NET GOAL	MEMBER GROWTH ACTUAL	DROPPED MEMBERS ACTUAL (including transfers)
JULY/AUG/SEPT	36	122	104
OCT/NOV/DEC	47	100	122
JAN/FEB/MAR	42	0	0
APR/MAY/JUNE	40	0	0

**GOALS AND ACTUAL NEW CLUBS CUMULATIVE**

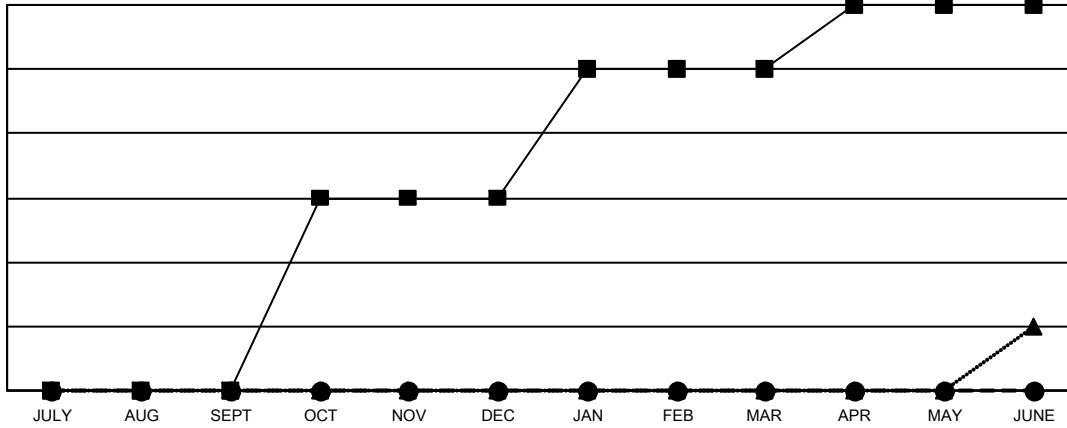

- - CURRENT YEAR GOALS FOR NEW CLUBS
- - CURRENT YEAR ACTUAL NEW CLUBS
- ▲ - LAST YEAR ACTUAL NEW CLUBS

**GOALS AND ACTUAL MEMBERS CUMULATIVE**

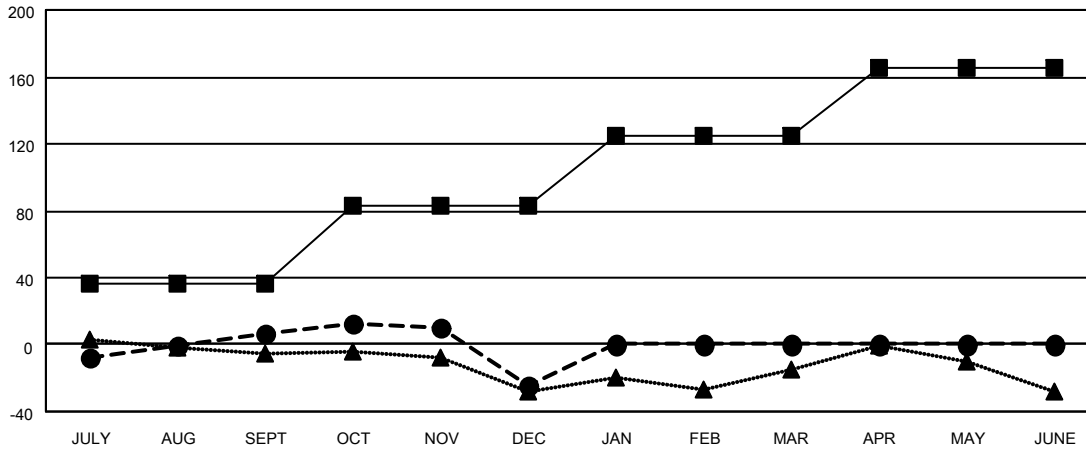

- - MEMBER GROWTH NET GOAL
- - MEMBER GROWTH ACTUAL
- ▲ - LAST YEAR MEMBERSHIP ACTUAL

<p><b>DROPPED CLUBS: 3</b></p>	<p>60 CLUBS OF 130 ADDED 1 OR MORE NEW MEMBERS</p>	<p style="text-align: center;"><u>GENDER DISTRIBUTION</u></p> <p>MALE            2,208 (64.34%)</p> <p>FEMALE         1,224 (35.66%)</p>												
<p><u>DROPPED MEMBERS</u></p> <table style="width: 100%; border-collapse: collapse;"> <tr> <td style="width: 70%;">DECEASED</td> <td style="text-align: right;">28</td> </tr> <tr> <td>CLUB CANCELLED</td> <td style="text-align: right;">16</td> </tr> <tr> <td>OTHER</td> <td style="text-align: right;">182</td> </tr> <tr> <td><b>TOTAL</b></td> <td style="text-align: right;"><b>226</b></td> </tr> </table>	DECEASED	28	CLUB CANCELLED	16	OTHER	182	<b>TOTAL</b>	<b>226</b>	<p style="text-align: center;"><a href="#">CLICK HERE FOR CUMULATIVE MEMBERSHIP DATA</a></p>	<table style="width: 100%; border-collapse: collapse;"> <tr> <td style="width: 70%;">TOTAL FAMILY UNIT MEMBERS</td> <td style="text-align: right;">606</td> </tr> <tr> <td>FAMILY MEMBERS PAYING HALF DUES</td> <td style="text-align: right;">314</td> </tr> </table>	TOTAL FAMILY UNIT MEMBERS	606	FAMILY MEMBERS PAYING HALF DUES	314
DECEASED	28													
CLUB CANCELLED	16													
OTHER	182													
<b>TOTAL</b>	<b>226</b>													
TOTAL FAMILY UNIT MEMBERS	606													
FAMILY MEMBERS PAYING HALF DUES	314													